

SAVANNAH RESIDENTIAL LAND

MLS# 417814

CI\$338,000

Lower Valley, Grand Cayman, Cayman Islands

Property Features

Location: **Lower Valley**

Status: **Current**

Type: **Land, Low/ Medium/ High
Density Residential (For Sale)**

Width: **131**

Depth: **196**

Block: **32B**

Parcel: **239**

Acres: **0.5748**

Area: **50**

Real Estates Main Features

Soil: **Other**

Zoning: **Low Density residential**

Views: **Garden View**

Description

This property has numerous benefits and is perfectly positioned in a Savannah community with enormous estate-style homes.

In this community, parcels seldom make it to market. This considerable lot provides adequate room to create a family's perfect home.

Families in this area can access various conveniences within walking distance at the nearby Country Side Shopping Center.

Property Images

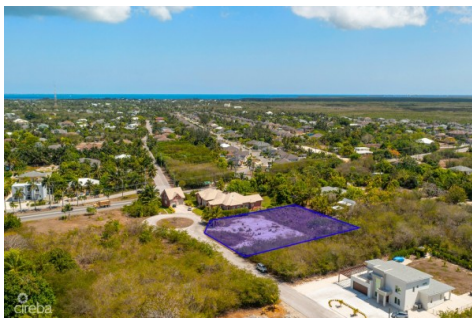
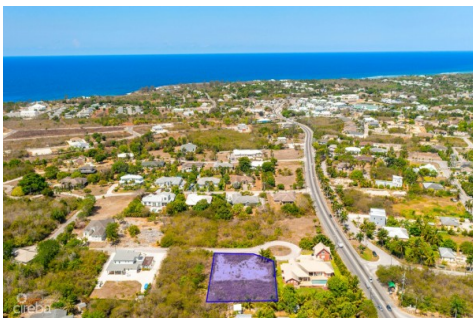
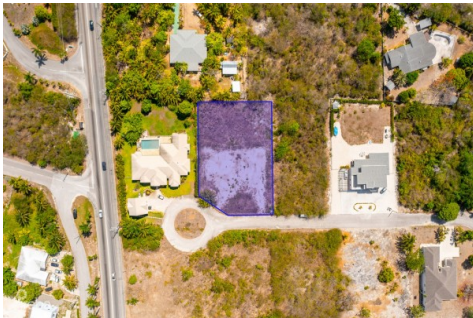

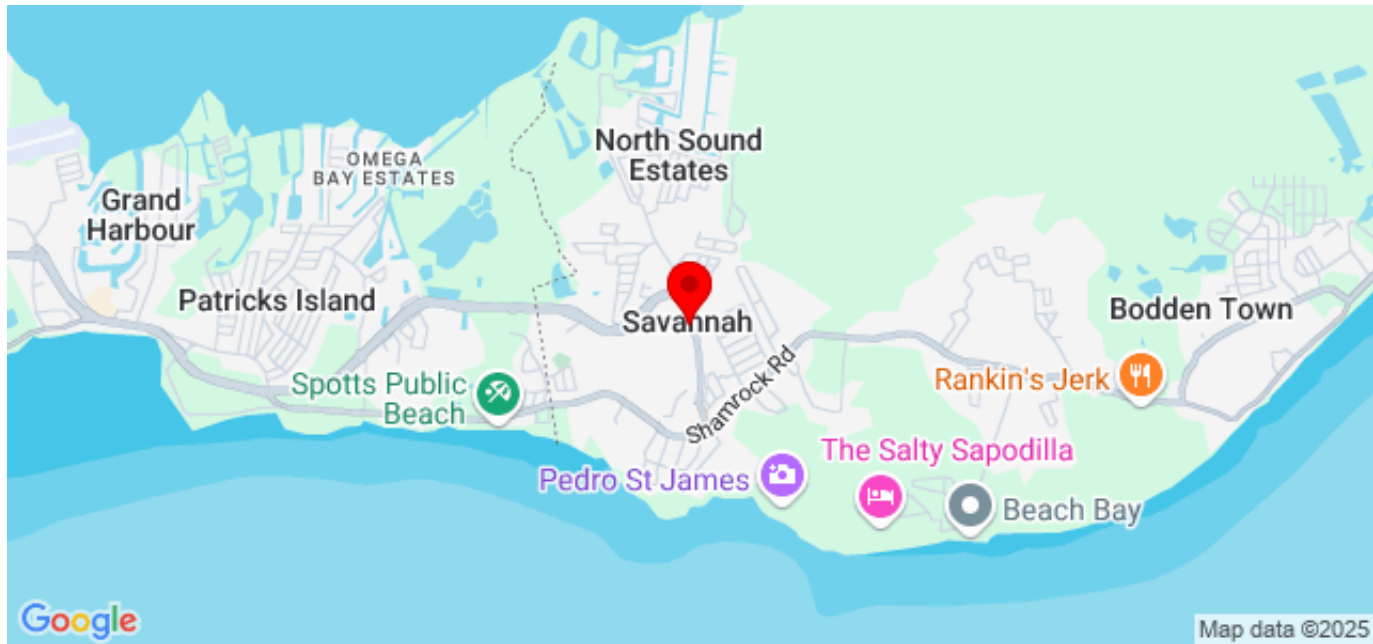

CIREBA MLS LDX feed courtesy of INTERNATIONAL REALTY GROUP

***Disclaimer:** The information contained herein has been furnished by the owner(s) and or their nominee and represented by them to be accurate. The listing company, agent and CIREBA MLS disclaims any liability or responsibility for any inaccuracies, errors or omissions in the represented information. The listing details herein are also courtesy of CIREBA (Cayman Islands Real Estate Brokers Association) MLS and/or via LDX (Listing Data Exchange) feed. All the information contained herein is subject to errors, omissions, price changes, prior sale or withdrawal, without notice and is at all times subject to verification by the purchaser(s).