

**KAYLA'S ESTATES 0.49 ACRES, RESIDENTIAL LOT**

**MLS# 418002**

**CI\$200,000**

*Midland East, Grand Cayman, Cayman Islands*

**Property Features**

Location: **Midland East**

Status: **New**

Type: **Land, Low/ Medium/ High  
Density Residential (For Sale)**

Width: **167**

Depth: **134**

Block: **58A**

Parcel: **120**

Acres: **0.4929**

Area: **70**

**Real Estates Main Features**

Soil: **Other**

Zoning: **Low Density residential**

Views: **Inland**

**Description**

Discover an expansive 0.49 acre parcel in the quaint development of Kayla's Estates, nestled in the serene Frank Sound area. This idyllic neighbourhood is the perfect setting to build your dream family home. Imagine your children safely riding their bikes through tree-lined streets in a friendly, welcoming community. Don't miss this incredible opportunity to create lasting memories in a picturesque and secure environment. Your future awaits at Kayla's Estates.

**Property Images**

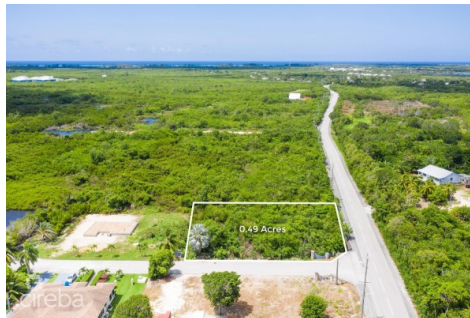



CIREBA MLS LDX feed courtesy of PROPERTY CAYMAN LTD

**\*Disclaimer:** The information contained herein has been furnished by the owner(s) and or their nominee and represented by them to be accurate. The listing company, agent and CIREBA MLS disclaims any liability or responsibility for any inaccuracies, errors or omissions in the represented information. The listing details herein are also courtesy of CIREBA (Cayman Islands Real Estate Brokers Association) MLS and/or via LDX (Listing Data Exchange) feed. All the information contained herein is subject to errors, omissions, price changes, prior sale or withdrawal, without notice and is at all times subject to verification by the purchaser(s).