

**PERFECT BEACHFRONT PARCEL IN FRANK SOUND**

**MLS# 418081**

**CI\$1,850,000**

*Midland East, Grand Cayman, Cayman Islands*

**Property Features**

Location: **Midland East**

Status: **New**

Type: **Land, Beach resort residential  
(For Sale)**

Width: **200**

Depth: **300**

Block: **59A**

Parcel: **66**

Acres: **1.25**

Area: **75**

**Real Estates Main Features**

Soil: **Sand**

Zoning: **Low Density residential**

Views: **Beach Front**

**Description**

Lovely estate parcel on Frank Sound. 190 ft of beach front with 300 ft depth to the road. This is the perfect parcel for your estate home allowing for extensive beach frontage, and great depth from the main road. This parcel has water & electric directly accessible from the main road. Auxiliary 0.80 acre parcel across the road also listed separately for sale or may be purchased together with this lot for CI\$2.1M.

**Property Images**

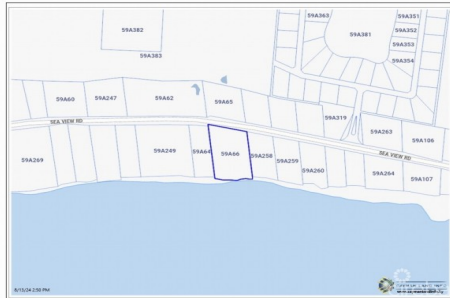

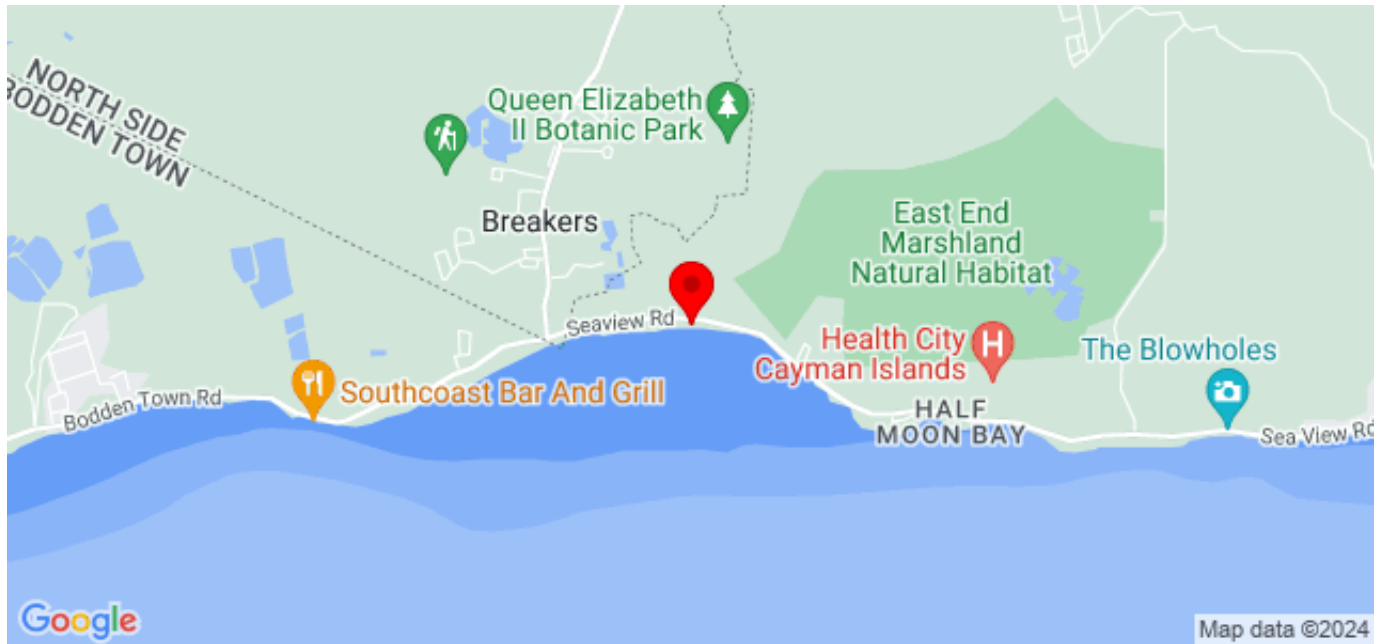

CIREBA MLS LDX feed courtesy of COLDWELL BANKER CAYMAN ISLANDS REALTY

**\*Disclaimer:** The information contained herein has been furnished by the owner(s) and or their nominee and represented by them to be accurate. The listing company, agent and CIREBA MLS disclaims any liability or responsibility for any inaccuracies, errors or omissions in the represented information. The listing details herein are also courtesy of CIREBA (Cayman Islands Real Estate Brokers Association) MLS and/or via LDX (Listing Data Exchange) feed. All the information contained herein is subject to errors, omissions, price changes, prior sale or withdrawal, without notice and is at all times subject to verification by the purchaser(s).