

(31 ACRES) 56 BLUFF EDGE DEVELOPMENT
PARCELS AT 150FT. THE HIGHEST POINT IN THE
CAYMAN ISLANDS.

MLS# 418205

CI\$1,995,000

Cayman Brac East, Little Cayman, Cayman Islands

Property Features

Location: **Cayman Brac East**

Status: **New**

Type: **Land, Little Cayman/Cayman
Brac (For Sale)**

Width: **1,669**

Depth: **902**

Block: **111A**

Parcel: **(PART)73&13-68**

Acres: **31**

Area: **80**

Description

A fantastic one-of-a-kind opportunity to acquire a 31 acre parcel right on the Bluff Edge, already split into 56 subdivided house plots ranging from 0.23-0.43 acres in size and with direct access off Peters Road.

There is nothing else like this on the Bluff Edge which allows someone to come in and develop with the most elevated views in the Cayman Islands at 150ft. This is the single highest point in all of the Cayman Islands.

This land also attaches to the famous Nature Lighthouse trail allowing future home owners access on their doorstep to the beautiful surrounding area.

This opportunity is subject to a future subdivision required from Parcel 111A73 which the Vendor's will undertake once an offer is accepted.

Images provided by Lands & Survey

Property Images

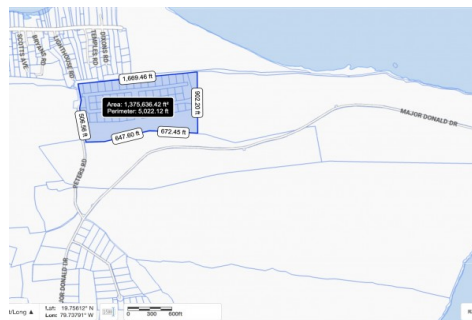

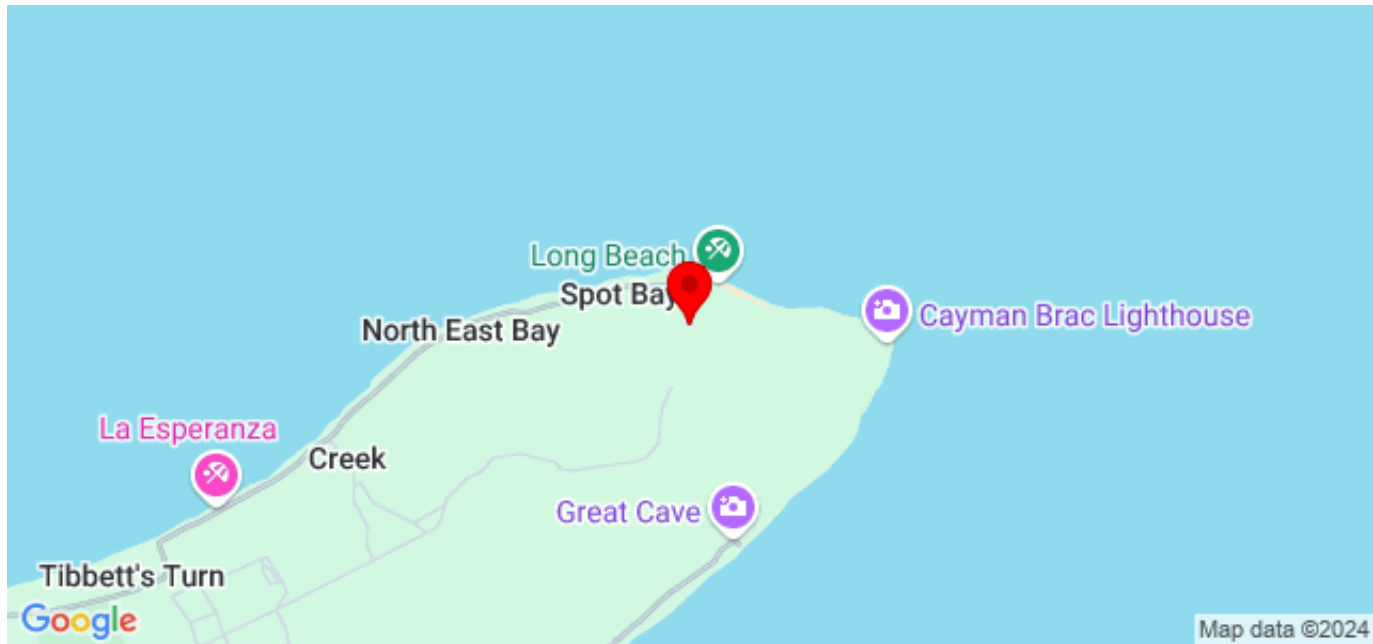

CIREBA MLS LDX feed courtesy of INTERNATIONAL REALTY GROUP

***Disclaimer:** The information contained herein has been furnished by the owner(s) and or their nominee and represented by them to be accurate. The listing company, agent and CIREBA MLS disclaims any liability or responsibility for any inaccuracies, errors or omissions in the represented information. The listing details herein are also courtesy of CIREBA (Cayman Islands Real Estate Brokers Association) MLS and/or via LDX (Listing Data Exchange) feed. All the information contained herein is subject to errors, omissions, price changes, prior sale or withdrawal, without notice and is at all times subject to verification by the purchaser(s).