

BOTANICAL 1/3 ACRE STEPS TO HERITAGE BEACH

MLS# 418523

CI\$198,000

Midland East, Grand Cayman, Cayman Islands

Property Features

Location: **Midland East**

Status: **New**

Type: **Land, Low/ Medium/ High
Density Residential (For Sale)**

Width: **155**

Depth: **100**

Block: **59A**

Parcel: **113**

Acres: **0.33**

Area: **75**

Real Estates Main Features

Soil: **Sand**

Zoning: **Low Density residential**

Views: **Garden View, Inland**

Description

RARE OFFERING!!!!!!!!!!!!!!!!!!!!!!

Over a third (1/3) of an acre of peace and tranquility and a mere hop jump and a skip to a GORGEOUS National Trust-owned and maintained Beach with large thatch-covered Beach Hut, BBQ stations, parking, trash cans, perfect sandy beach with access to the most reef protected calm serene bays in Cayman. A true nature enthusiast's dream come true! This lot adjoins Villa Toscana and she must sell before this parcel can be purchased. We want to offer this parcel to the new Villa Toscana Purchasers before we sell it to another soooo...hope this is not too frustrating for you! It is a rare opportunity indeed! It is similar to living on Boggy Sand Road across the street and having this access but even better because it has the shade and other niceties offered here at Cottage Beach!

Property Images

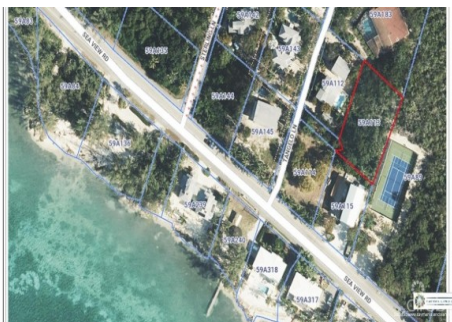

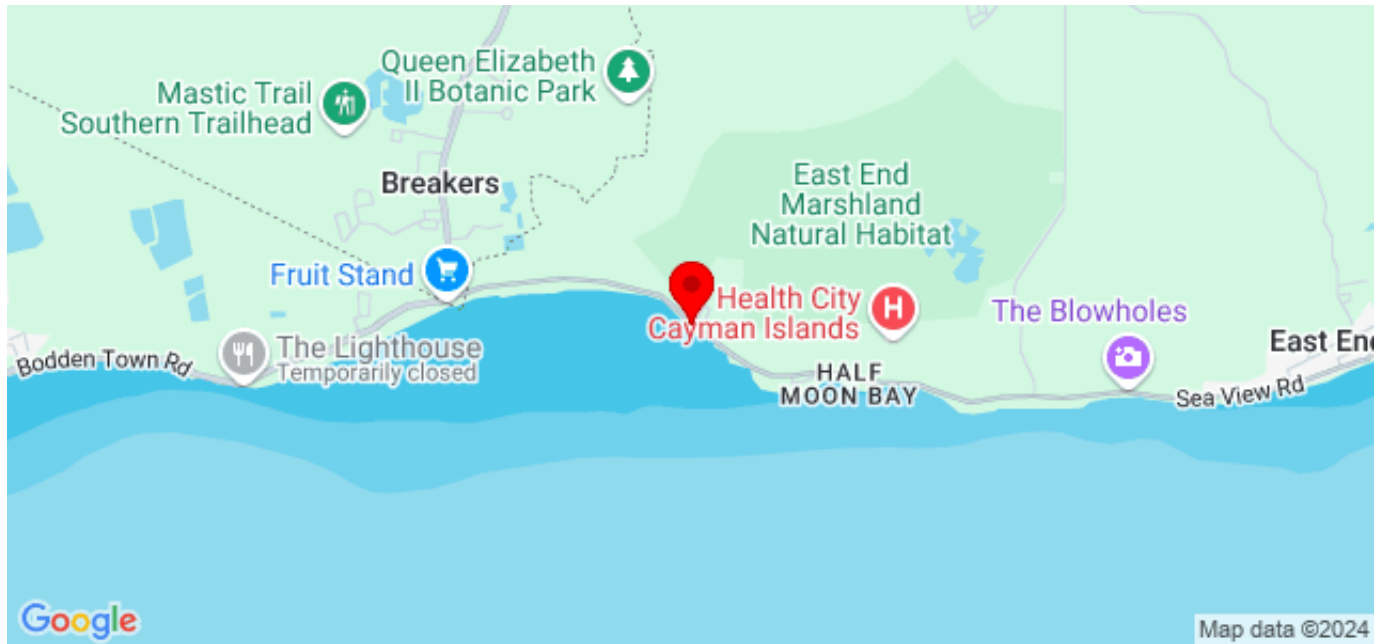

CIREBA MLS LDX feed courtesy of PROPERTY PALS, LTD

***Disclaimer:** The information contained herein has been furnished by the owner(s) and or their nominee and represented by them to be accurate. The listing company, agent and CIREBA MLS disclaims any liability or responsibility for any inaccuracies, errors or omissions in the represented information. The listing details herein are also courtesy of CIREBA (Cayman Islands Real Estate Brokers Association) MLS and/or via LDX (Listing Data Exchange) feed. All the information contained herein is subject to errors, omissions, price changes, prior sale or withdrawal, without notice and is at all times subject to verification by the purchaser(s).